

# PENNSYLVANIA 6-5000

# F18

Piano

CARL SIGMAN  
JERRY GRAY

Transcribed and Recreated by Jeff Hest

$\text{♩} = 152+$

19 "4 FEEL"

27

35 "4 FEEL"

43

Piano

51

55

63

71

79

87

95

# PENNSYLVANIA 6-5000

CARL SIGMAN  
JERRY GRAY

Transcribed and Recreated by Jeff Hest

Bass

$\text{♩} = 152+$

43 Ab Ab Ab Ab F7 Bbmi7 Eb7

Ab Db Eb7 Ab 51 G7 Ab7 G7 Ab7

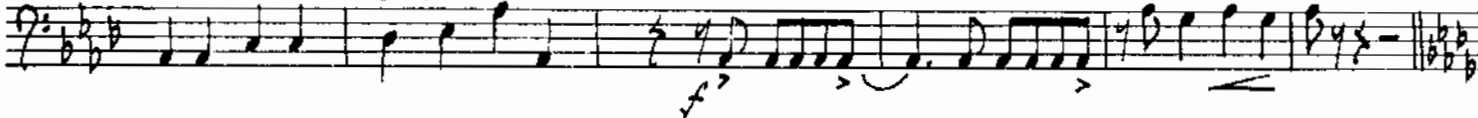

55 Db Gb7 Db Db D° Ebmi7 Ab7 Db

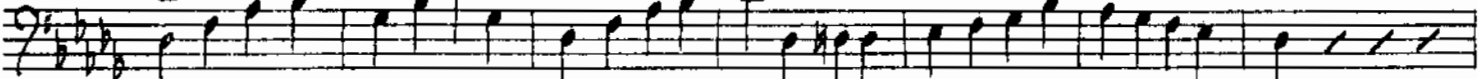

Ebmi7 Ebmi7/Ab 63 Db Gb7 Db Db D° Ebmi7 Ab7

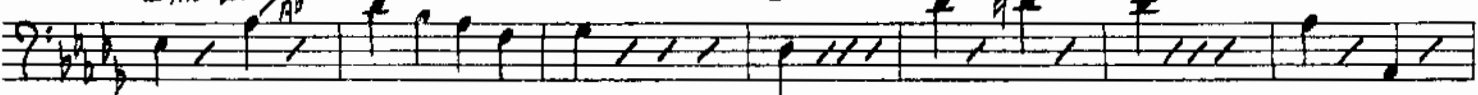

Db Ebmi7 E7 Eb7 71 Ab Db9 Ab Ab A°

Bbmi7 Eb7 Shout 79 Ab6

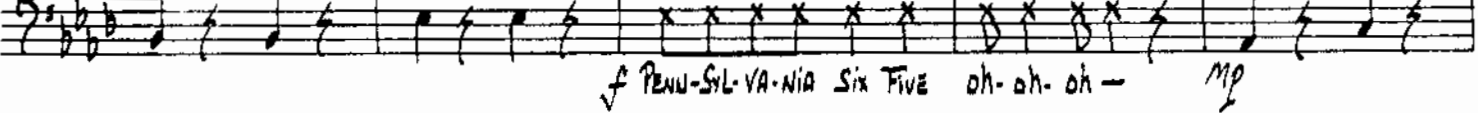

f PENN-SIL-VA-NIA Six Five oh-oh-oh - mp

Db7 G6 Ab6 Ab Ami Bbmi7 Eb7 G6

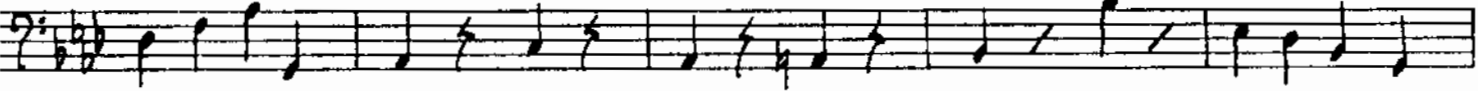

Ab6 Db7 D°G6 87 Ab6 Db7 G6 Ab6 Ab6 Ami7

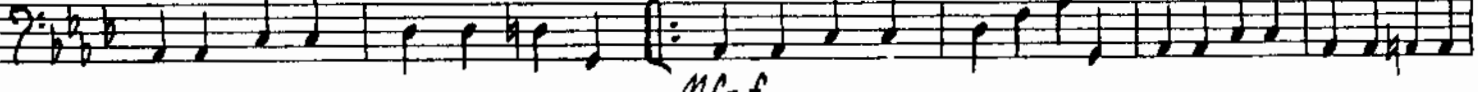

Bbmi7 Eb7 G6 Ab6 Db7 D°G6 95 Ab6 Db7 G6

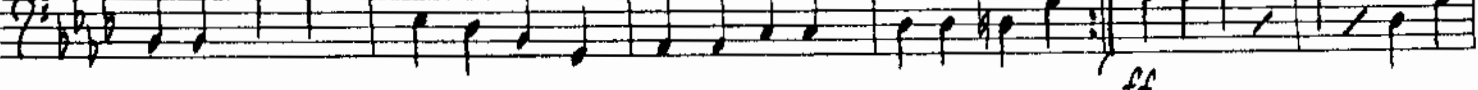

Ab6 Ab6 Ami7 Bbmi7 Eb7 E7Eb7 E7 Eb7Eb7 Ab

# PENNSYLVANIA 6-5000

CARL SIGMAN  
JERRY GRAY

Transcribed and Recreated by Jeff Hest

## Drums

♩ = 152+

Drums

51

55

63

71

79

87

95

oh-oh-oh-*mf* *mf*

Subito  
TELEPHONE

"Shout"

PENNSYLVANIA SIX FIVE

# PENNSYLVANIA 6-5000

CARL SIGMAN  
JERRY GRAY

Transcribed and Recreated by Jeff Hest

1st Eb Alto Sax

$\text{♩} = 152+$

1st Eb Alto Sax

43 8 51

55 8

63 8 71

79

*Shout*

*f* PENN-SYL VA-NIA SIX FIVE oh-oh-oh - *mp*

87

*mp-f*

*trm*

*trm*

*trm*

*trm*

*trm*

95

*trm*

*trm*

*OFF ON*

# PENNSYLVANIA 6-5000

2nd Eb Alto Sax

CARL SIGMAN  
JERRY GRAY

Transcribed and Recreated by Jeff Hest

$\text{♩} = 152+$

43 8 51 *f*

55 8

63 8 71 *p*

79 *Shout* *f* PENN-SYL-VA-NIA SIX FIVE oh-oh-oh *mp*

87 *mf-f* *trmn*

*trmn*

95 *fff* *trmn*

# PENNSYLVANIA 6-5000

CARL SIGMAN  
JERRY GRAY

Transcribed and Recreated by Jeff Hest

1st Bb Tenor Sax

$\text{♩} = 152 +$

1st Bb Tenor Sax

# PENNSYLVANIA 6-5000

CARL SIGMAN  
JERRY GRAY

Transcribed and Recreated by Jeff Hest

1st Trumpet

♩ = 152+

*ff* *^* *Slight SHAKE*

*mp* *In Hat* *9* *6*

*1. Shout* *2. LEAD OPEN* *19*

*f* PENN-SYL-VA-NIA SIX FIVE THOU-SAND *mp*

*27* *6*

*Shout* *35* *8*

*f* PENN-SYL-VA-NIA SIX FIVE THOU-SAND

*8* *51*

*f* *Hat* *55* *mp*

1st Trumpet

f PENN-SYL-VA-NIA SIX FIVE oh-oh-oh-

# PENNSYLVANIA 6-5000

CARL SIGMAN  
JERRY GRAY

Transcribed and Recreated by Jeff Hest

## 2nd Trumpet

*♩ = 152+* *ff* *Slight Shake*

*1* *In Hat* *9* *6*

*1* *Shout* *2* *Shout*

*f* PENN-SYL-VA-NIA SIX FIVE THOU-SAND *f* PENN-SYL-VA-NIA SIX FIVE THOU-SAND

*19* *Open*

*27* *7* *Solo* *35* *Bb* *E<sup>b</sup>9* *Bb*

*G7* *Cmi7* *F7* *Bb*

*E<sup>b</sup>* *E<sup>0</sup>* *F7* *43* *Bb* *Bb* *Bb* *Bb* *G7*

2nd Trumpet

Chords: *Cmi7*, *F7*, *Bb*, *E<sup>b</sup>F7*, *Bb*

Measure 55: *Hat*, *mp*

Measure 63

Measure 71: *Shout*, *mp*

PENN-SYL-VA-NIA Six FIVE oh-oh-oh

Measure 87: *Mf-f*

Measure 95: *ff*

# PENNSYLVANIA 6-5000

CARL SIGMAN  
JERRY GRAY

Transcribed and Recreated by Jeff Hest

## 1st Trombone

*♩ = 152+*

1. *Shout* *f* PENN-SYL-VA-NIA SIX FIVE THOU-SAND ( *f* PENN-SYL-VA-NIA SIX FIVE THOU-SAND

2. *Shout*

19

*Shout* *f* PENN-SYL-VA-NIA SIX FIVE THOU-SAND *mp*

35

43

1st Trombone

